

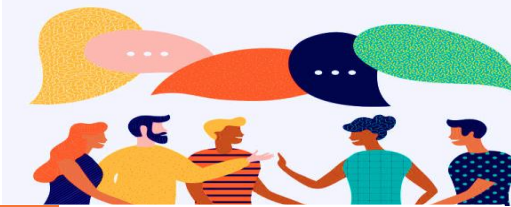

# LORIC IN EAL



## Leadership

## Organisation

## Resilience

## Initiative

## Communication

- I lead group-work
- I model excellent written work for others
- I actively help others with work and revision
- I encourage the right behaviour in others
- I take a lead in guiding and supporting new students to the school

- I always bring my homework in on time
- I always have a full set of equipment
- I keep all my notes and sheets organised in my book
- I catch up on work that I have missed
- I present my notes and written work neatly, in a way that will help me use them for revision
- I use my book in lessons to help with me with my work
- I revise effectively for assessments and exams

- I always spend time trying to work things out and don't give up!
- I try to learn and use new vocabulary every lesson
- I push myself to do more than the minimum, especially when I find the tasks challenging
- I know my targets and am working on them every lesson

- I enjoy reading and choose books from the Library/EAL Room to help me to improve
- I ask questions that will help me learn more about the topic
- I do extra reading, speaking and writing practice outside of lessons
- I challenge myself to try and come up with my own ideas

- I am confident in contributing my ideas to class discussion and group work
- I use the appropriate form of English in my discussions and written work
- I use subject specific words and new vocabulary in my work
- I can adjust my communication for different tasks, like presentations and debates
- I learn from my mistakes and listen and act my teachers' advice on improving my speaking, reading and writing in English

## Reading

- I read aloud in class

-I read in the transitions between lessons

-I have read a book and completed an AR quiz

-I have read for homework

-I have read for homework

## Numeracy

- I can problem solve

-I can multiply and divide mentally

-I always choose the best method

-I can break things down into manageable tasks

-I can break things down into manageable tasks